Gemeinde Oppenweiler

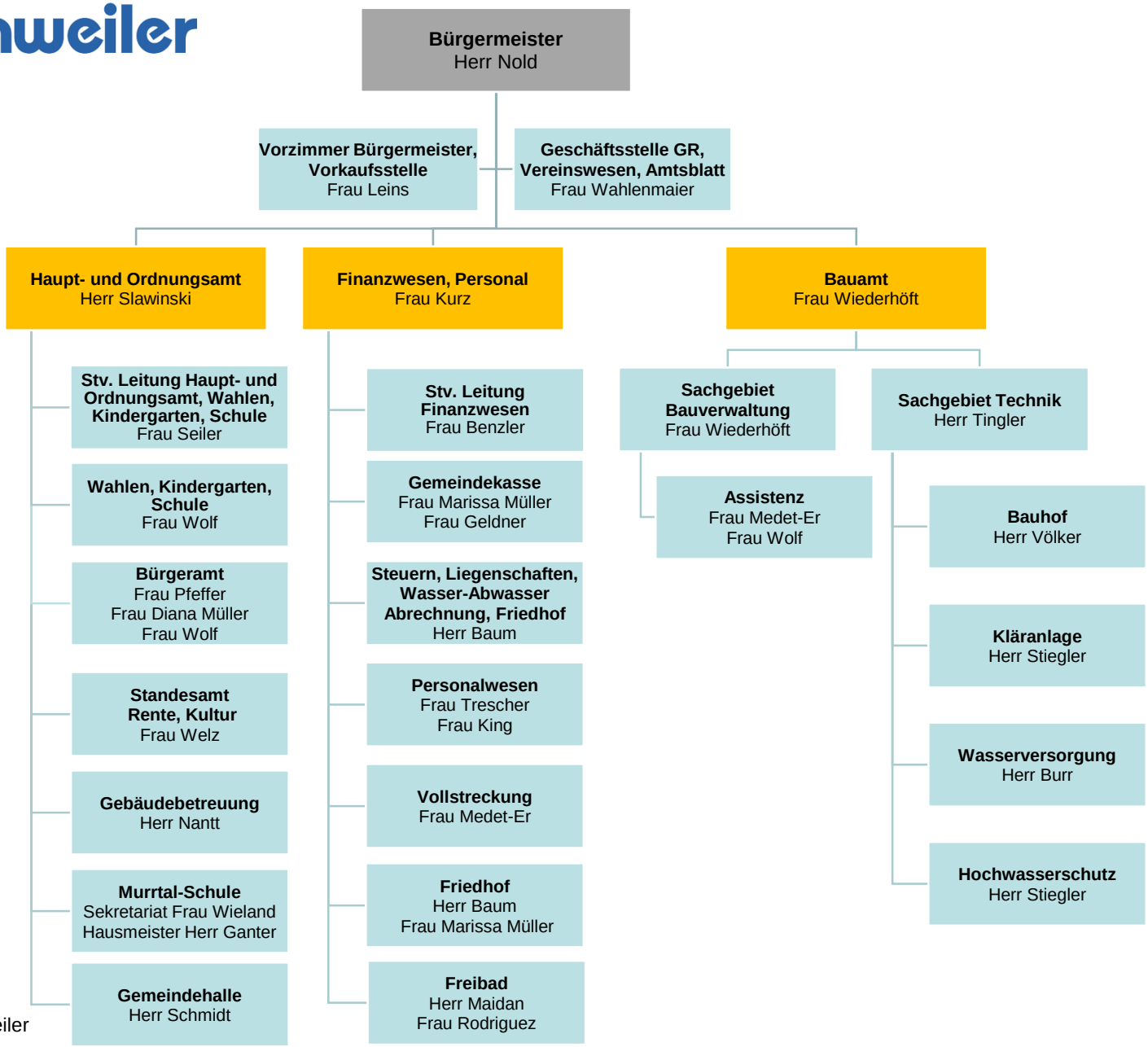

Gemeindeverwaltung Oppenweiler
Stand: 03/2026